

CABIN REPLACEMENT HORSESHOE BAY HOLIDAY PARK for KEMPSEY SHIRE COUNCIL

DRAWING SCHEDULE CABIN REPLACEMENT

- CD00 COVER SHEET
CD01 GENERAL ARRANGEMENT- ELEVATIONS
CD02 SECTIONS
CD03 PERSPECTIVES

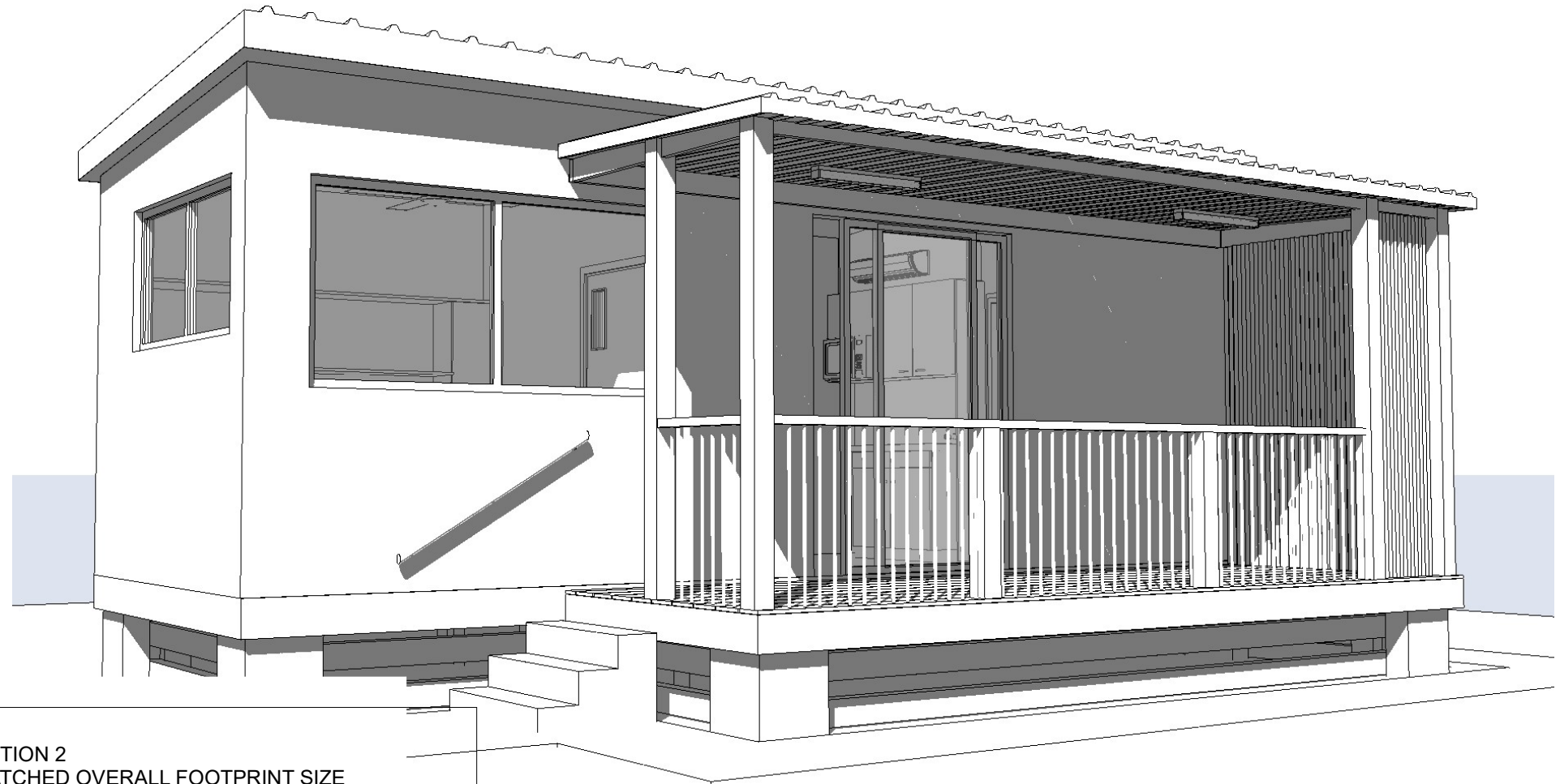

OPTION 2
MATCHED OVERALL FOOTPRINT SIZE
TO TENDER DRAFT PLAN.
INCREASED INTERNAL FOOTPRINT AND
USABLE SPACE, CORRESPONDING DECREASE
IN DECK. SEPARATION DISTANCE MAINTAINED
BETWEEN CABINS.

C	19/02/24	FOR APPROVAL	SE
No.	Date	Description	By
		Amendments	







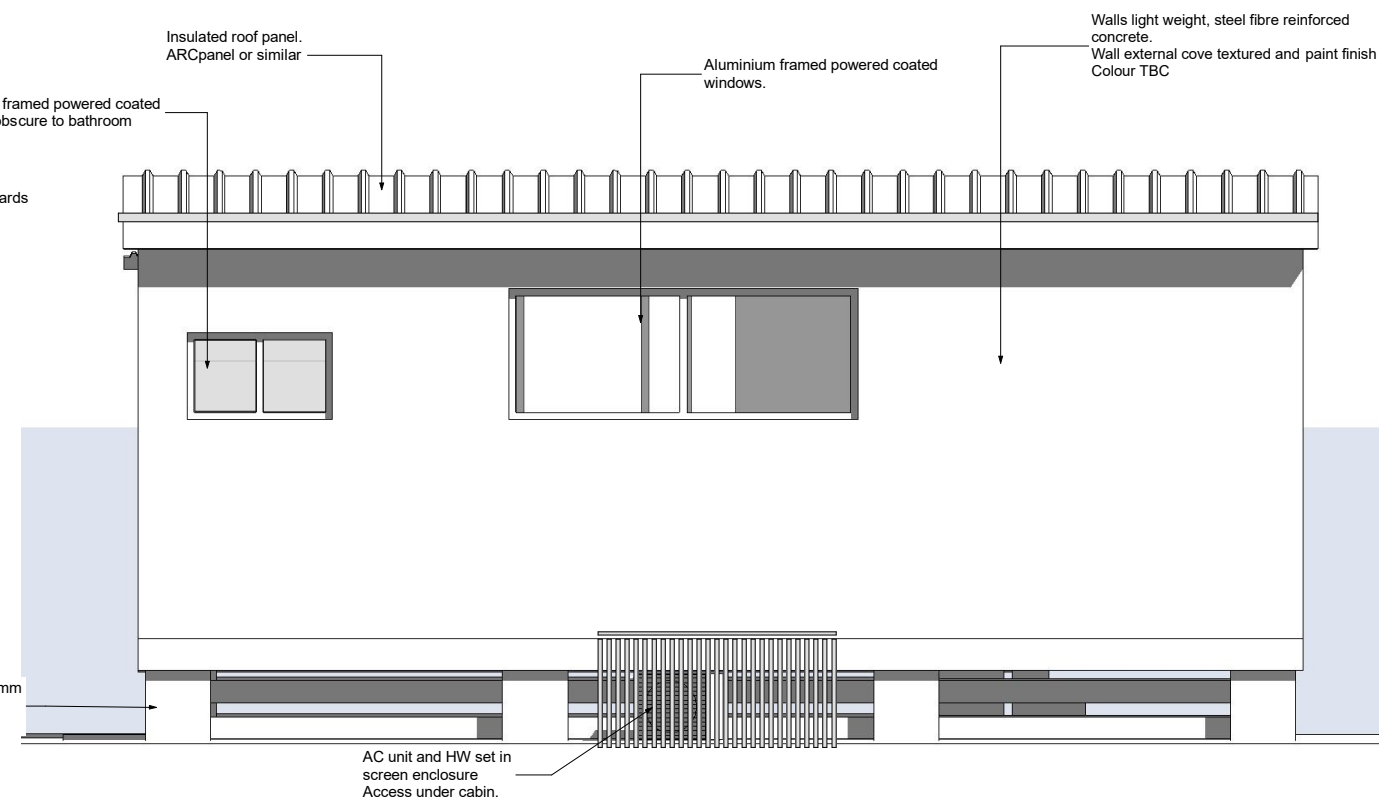
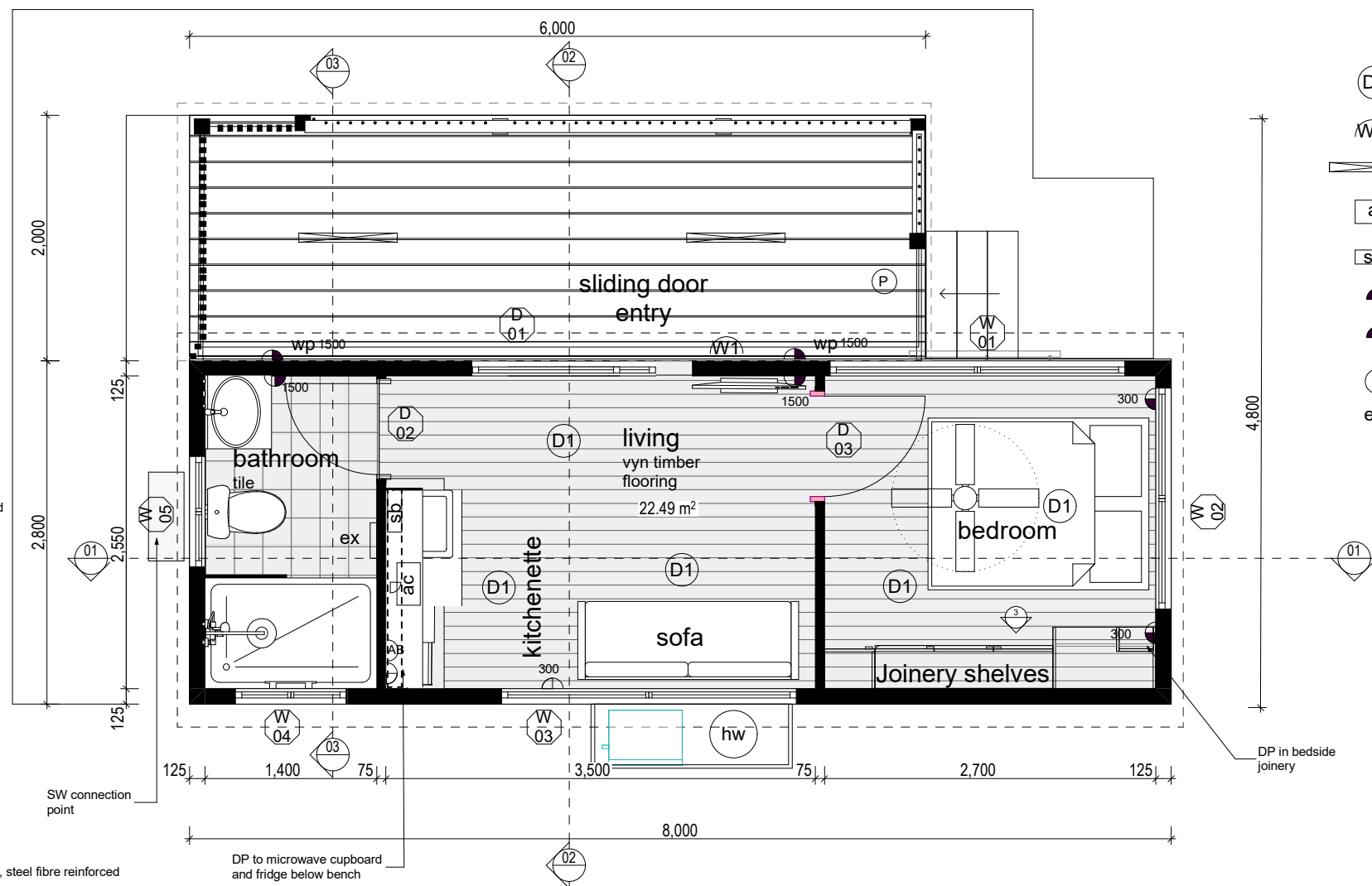
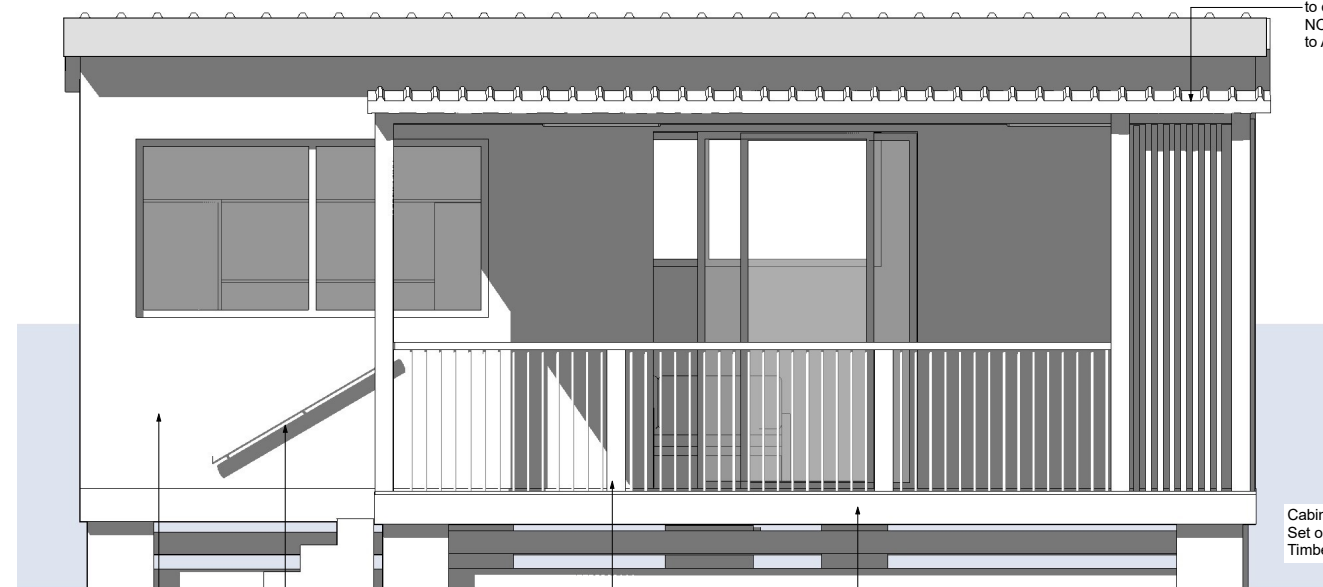

Notes
1. Check all dimensions on site before commencing any part of the works.
2. Report all discrepancies to architect for decision before proceeding.
3. Work to figured dimensions. Do not scale drawings.
4. This drawing is to be read in conjunction with all other relevant specifications and drawings.
5. This drawing is copyright and must not be retained, reproduced or used wholly or in part without authority from the architect.
6. The scale of this drawing may be affected by enlargement or reduction during transmission.

Client: KEMPSEY SHIRE COUNCIL
Project: CABIN REPLACEMENT
HORSESHOE BAY HOLIDAY PARK
Drawing: COVER SHEET



Proj. No 2519 Dwg No. CD00 / B
Drawn SE
Scale 1:126.98 @ A1
Comp. Ref. horseshoe bay - Construction issue pin



- | | |
|---|--|
|  | LED downlight |
|  | LED wall light |
|  | LED strip light
- External |
|  | Air- conditioning
Split system |
|  | Switch board |
|  300 | dual power point
water proof |
|  wp | dual power point
water proof |
|  | Proximity sensor |
|  | Bathroom exhaust
Through kitchen bulkhead |

C	19/02/24	FOR APPROVAL	
B	12/02/24	revised construction details	SI
	19/11/22	construction details	SI
No.	Date	Description	B

Amendments

- ### Notes
1. Check all dimensions on site before commencing any part of the works
 2. Report all discrepancies to architect for decision before proceeding
 3. Work to figured dimensions. Do not scale drawings
 4. This drawing to be read in conjunction with all other relevant specifications and drawings
 5. This drawing is copyright and must not be retained, reproduced or used wholly or in part without authority from the architects
 6. The scale of this drawing may be affected by enlargement or reduction during transmission

Client: KEMPSEY SHIRE COUNCIL
Project: CABIN REPLACEMENT
HORSESHOE BAY HOLIDAY PARK
Drawing: **GENERAL ARRANGEMENT -
ELEVATIONS**



Proj. No 2519 Dwg No. CD01/C
 Drawn SE
 Scale 1:25 @ A1
 Comp. Ref. horseshoe bay - Construction Issue.pln

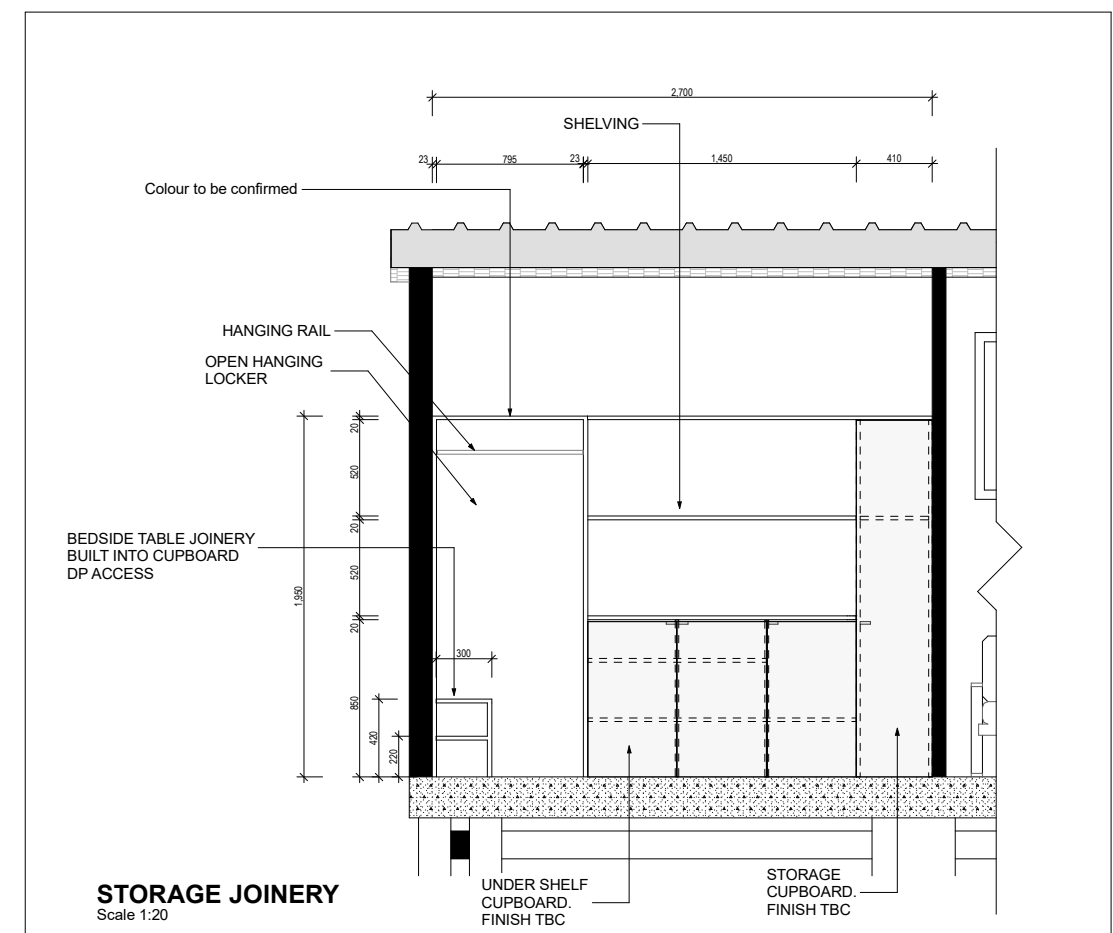
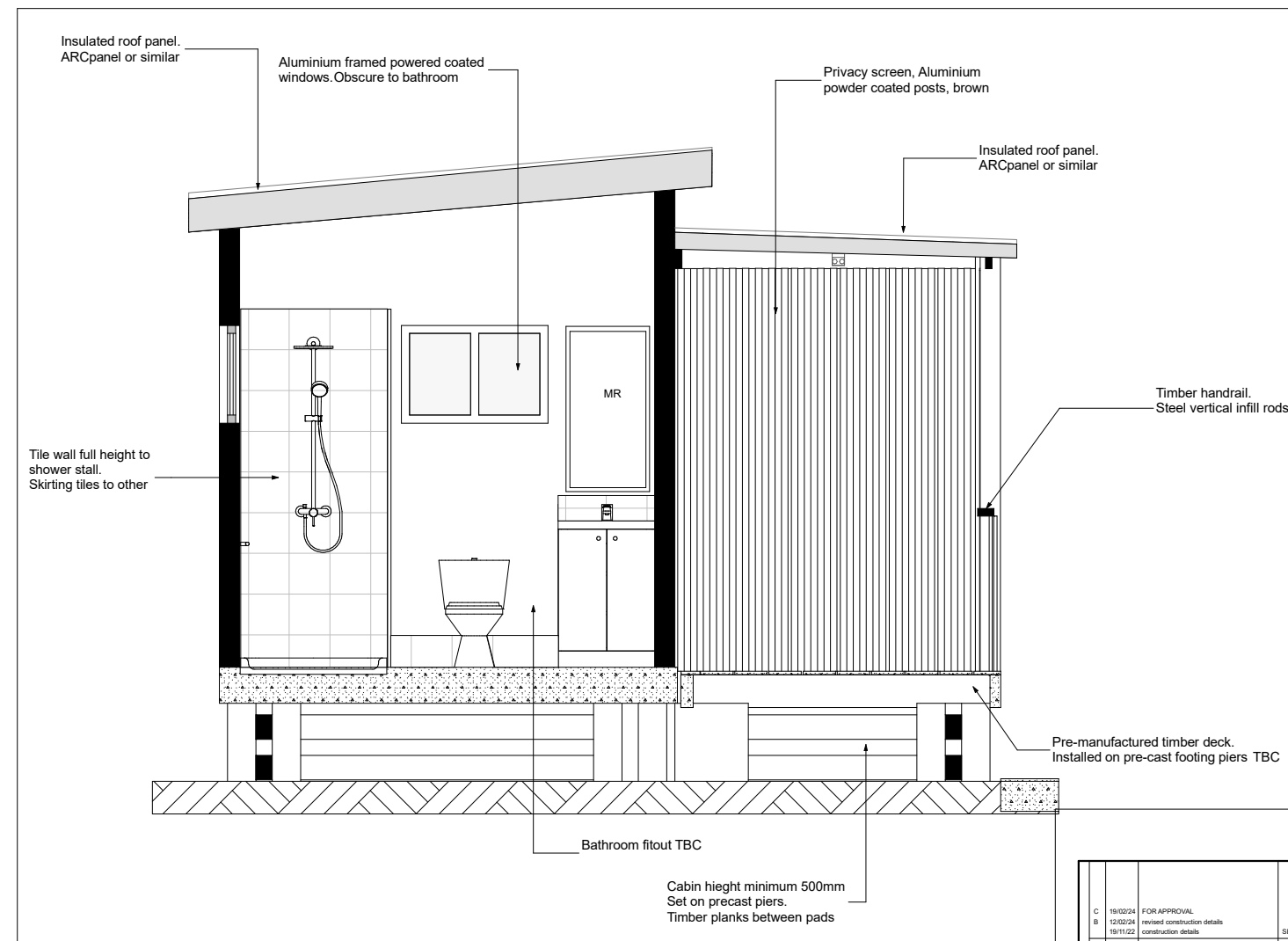
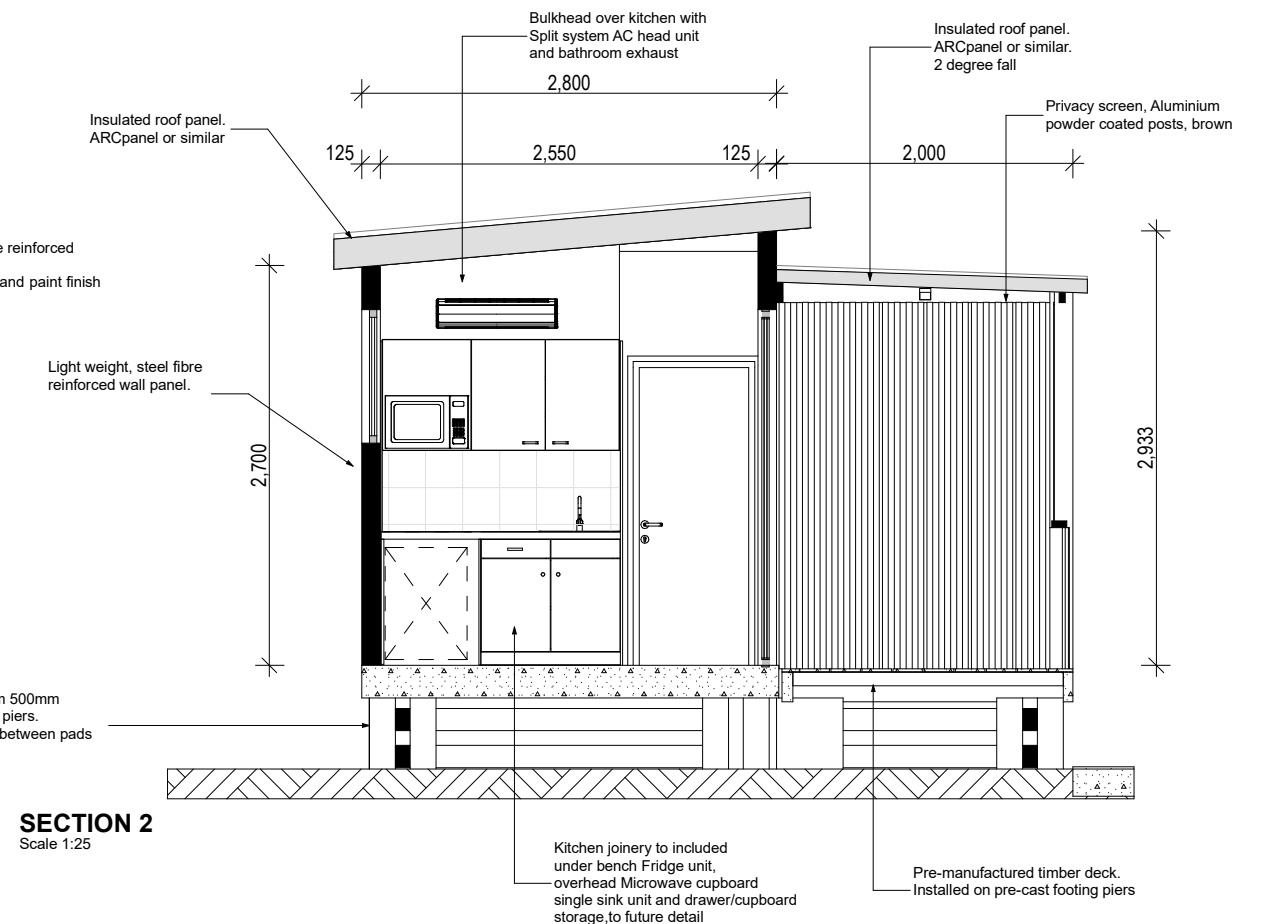
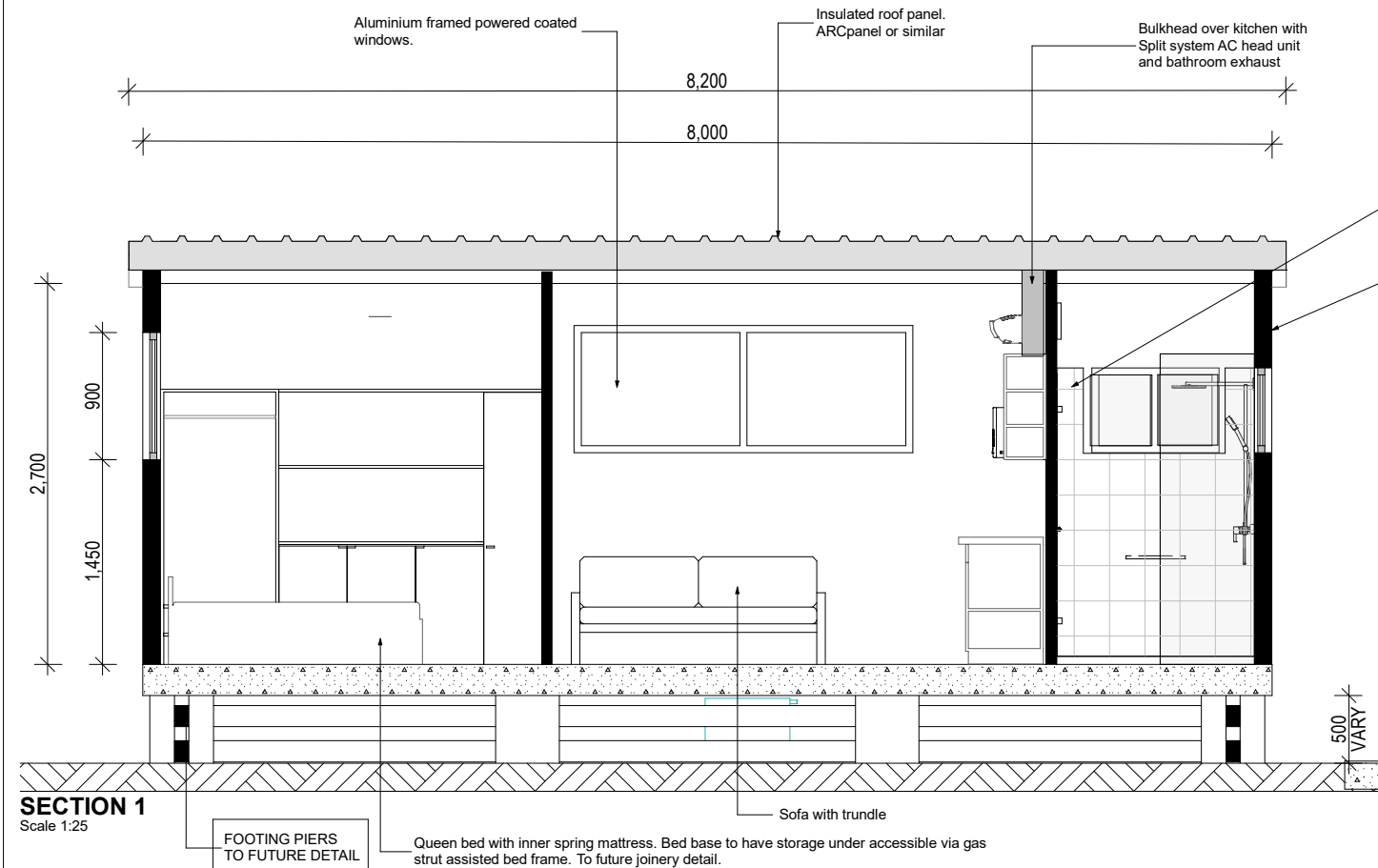

No.	Date	Description	By
1	19/02/24	FOR APPROVAL	SE
2	12/02/24	revised construction details	SE
3	19/11/22	construction details	SE
Amendments			

Notes

1. Check all dimensions on site before commencing any part of the works
2. Report all discrepancies to architect for decision before proceeding
3. Work to figured dimensions. Do not scale drawings
4. This drawing to be read in conjunction with all other relevant specifications and drawings
5. This drawing is copyright and must not be retained, reproduced or used wholly or in part without authority from the architect
6. The scale of this drawing may be affected by enlargement or reduction during transmission

Client: KEMPSEY SHIRE COUNCIL
Project: CABIN REPLACEMENT HORSESHOE BAY HOLIDAY PARK
Drawing: SECTIONS



Proj. No 2519 Dwg No. CD02/ C
 Drawn SE
 Scale 1:50, 1:25, 1:20 @ A1
 Comp. Ref. horseshoe bay - Construction issue pin

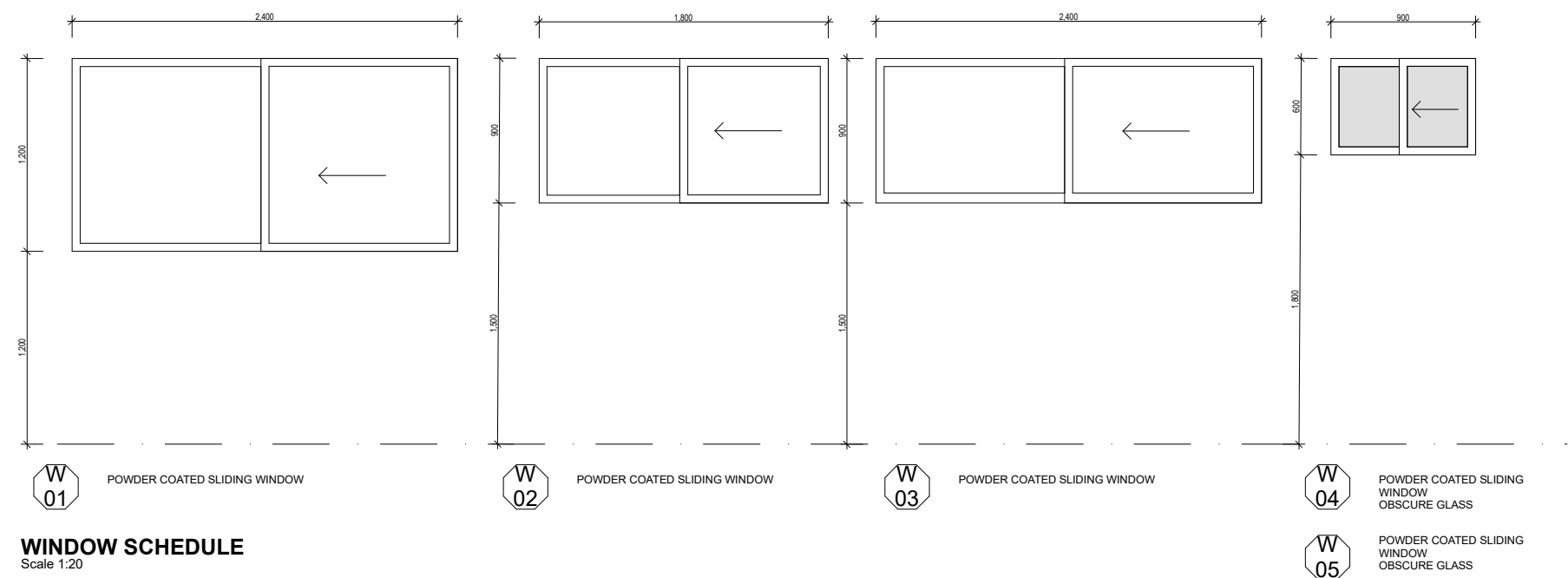
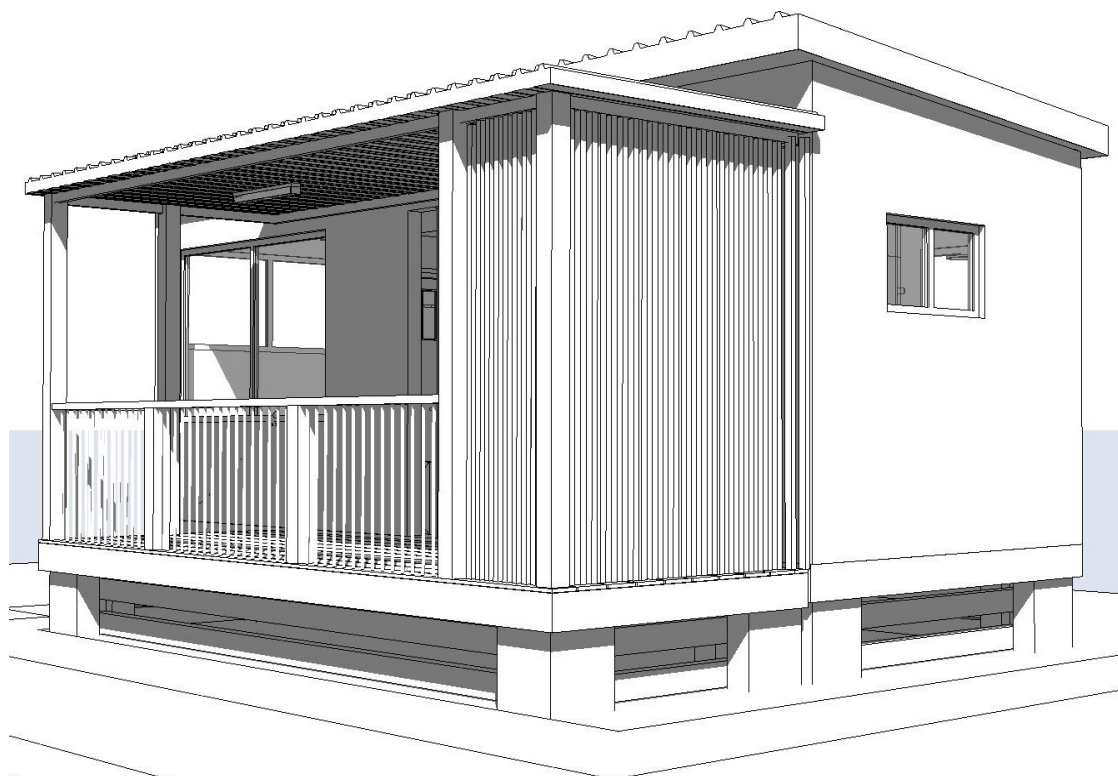
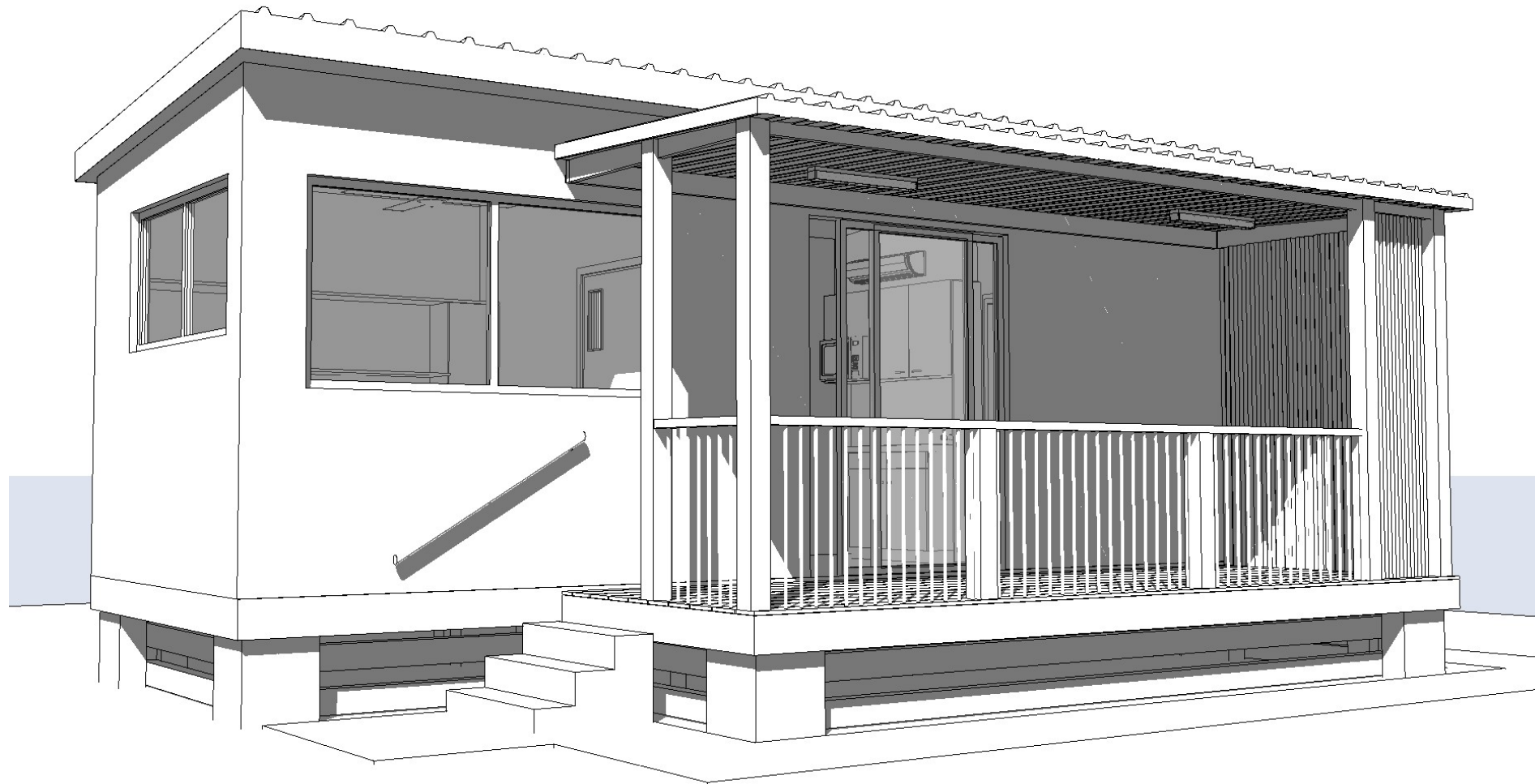

WINDOW SCHEDULE
Scale 1:20

No.	Date	Description	By
Amendments			

Notes

1. Check all dimensions on site before commencing any part of the works
2. Report all discrepancies to architect for decision before proceeding
3. Work to figured dimensions. Do not scale drawings
4. This drawing is to be read in conjunction with all other relevant specifications and drawings
5. This drawing is copyright and must not be retained, reproduced or used wholly or in part without authority from the architect
6. The scale of this drawing may be affected by enlargement or reduction during transmission

Client: KEMPSEY SHIRE COUNCIL
Project: CABIN REPLACEMENT
HORSESHOE BAY HOLIDAY PARK
Drawing: PERSPECTIVES



Proj. No 2519 **Dwg No.** CD03/ C
Drawn SE
Scale 1:20 @ A1
Comp. Ref. horseshoe bay - Construction Issue.pht